



**AGENDA
ADVISORY PLANNING COMMISSION
FEBRUARY 17, 2009
7:00 PM
ESQUIMALT MUNICIPAL HALL
COUNCIL CHAMBERS**

MEMBERS: Paulette Flannagan (Chair) Terry Eckstein,
Gerald Froese, Brian Gordon, Ramona Scott

COUNCIL LIAISON: Randall Garrison

- I. CALL TO ORDER
- II. ADOPTION OF AGENDA
- III. ADOPTION OF MINUTES: Regular Meeting of January 20th, 2009
- IV. BUSINESS FROM MINUTES
- V. STAFF REPORTS
 - (1) Development Permit with Variance
Praxis Architects on behalf of M.F.G. Properties Ltd.
1405 Esquimalt Road

The proposal is to build a 41-unit strata condominium
- VI. PLANNER'S STATUS REPORT
- VII. COUNCIL LIAISON
- VIII. NEW BUSINESS
- IX. NEXT REGULAR MEETING

Tuesday, March 17, 2009
- X. ADJOURNMENT

DRAFT



CORPORATION OF THE TOWNSHIP OF ESQUIMALT
ADVISORY PLANNING COMMISSION
MINUTES
HELD ON
JANUARY 20, 2009
COUNCIL CHAMBERS

MEMBERS PRESENT:	Paulette Flannagan, Chairperson Brian Gordon Gerald Froese Ramona Scott
REGRETS:	Talya Cohen Terry Eckstein
TECHNICAL STAFF:	Trevor Parkes, Senior Planner
COUNCIL LIAISON:	Randall Garrison
SECRETARY:	Marie Letham

Two members of the public in attendance

I. CALL TO ORDER

The Chair called the meeting to order at 7:00 p.m. and outlined the meeting procedures and the advisory role of the Advisory Planning Commission.

II. ADOPTION OF AGENDA

It was moved and seconded that the agenda be amended to move the adoption of the minutes to the end of the meeting and hear the presentation as the first order of business.

The motion **CARRIED**.

III. STAFF REPORT

- (1) **Development Permit with Variance**
Vladi Vagels [V2 Designs Ltd.] owner/applicant
900 Esquimalt Road

DRAFT

Vladi Vagels, owner, attended to outline the proposal to build a split face concrete wall to replace an existing chain link fence, which he commented was an "eyesore" in order to separate the private property from the public realm and to enhance the streetscape along the Esquimalt Road frontage.

The applicant outlined the history of the property and the problems encountered with vandalism, lottering, and garbage problems.

Vladi Vagels stated that the new split face concrete wall and the addition of greenery further enhance his building and the intersection.

The applicant produced an illustrated board of the wall with an overlay showing the Commission members the location and rendering of the proposed bus shelter. He then explained to the members the type of structure he would like to install, displaying another overlay detailing his alternate design.

The Chair asked Trevor Parkes, Senior Planner for clarification of the proposal.

Trevor Parkes informed the Chair and members that the rock wall is triggering the variance; the bus shelter is not part of the application.

Brian Gordon asked the applicant if the wall could be moved back.

Vladi Vagels responded "no" it would not be moved back as it would cut into the parking.

Paulette Flannigan commented that she has concerns about the split face rock wall being targeted for graffiti, that it is very hard to clean off.

Vladi Vagels commented that their garbage container is split face and they have no trouble removing the graffiti.

Public Input

There was no public input.

RECOMMENDATION

Moved by Brian Gordon, seconded by Ramona Scott that the Esquimalt Advisory Planning Commission (APC) resolves that the application for a Development Variance Permit for Lot 1, Section 1, Esquimalt District, Plan 34638 (900 Esquimalt Road) including the variance listed below be forwarded to Council with a **recommendation of approval**

Section 28 – Major Road Setback – waiver of the requirement that all Buildings and Structures shall be sited a minimum of 3 metres from the boundaries of Esquimalt Road and Admirals Road (north of Lyall Street).

The APC also recommended that if funds for the installation of a bus shelter located at 900 Esquimalt Road are considered, then those funds should be donated to the applicant to offset the cost of constructing the shelter.

Motion **CARRIED:** 3 For

- 1 Against [opposed to public funds being offered to private individuals

IV. ADOPTION OF MINUTES –

September 16, October 21, November 18, and December 16, 2008

Moved by Ramona Scott, seconded by Brian Gordon that the minutes of the regular meetings of September 16th, October 21st, November 18th, and December 16th, 2008 be adopted.

V. PLANNER'S STATUS REPORT

Trevor Parkes, Senior Planner presented the following status report:

- Council authorized staff to send out notices for the following applications:
 - Development Variance Application - 939 Mesher Place
 - Development Permit with Variance - 630 Head Street
- Rezoning Application (for panhandle lot) - 1191 Munro Avenue
Applicant has asked this go forward to February's Committee of the Whole Meeting. The APC recommended that the application be denied.
- Development Permit Application – 1190 Rhoda Lane
Council approved the Development Permit. Council denied the applicant's proposal to provide funds in-lieu of Park, they required the 5% Park dedication.

Trevor Parkes advised, that at the request of the Commission members that he had done some research relating to the height and density statement contained in the Official Community Plan and reported as follows:

- historical documents dated back to April, 2005 flagged the height issues;
- draft OCP January 2006 outlined the height requirement and it is verbatim in the current OCP. There had been no comments expressed by the public regarding the height statement until the receipt of the application for 669 Constance Avenue.
- the consultant calculated the FAR as it exists in the current OCP, there was no feedback provided by anyone at the time the OCP was under review.

DRAFT

**MINUTES OF ADVISORY PLANNING COMMISSION
MEETING HELD ON JANUARY 20, 2009**

Page 4

VI. COUNCIL LIAISON

Councillor Garrison advised the Commission Members that :

- the 1190 Rhoda Lane application the developer created a "red herring" regarding the walkway. Council was unanimous in its decision that parkland (greenspace) be provided and that the public not be denied access to the waterfront. Council directed that letters be sent to owners along the Gorge Waterway to clarify the issue.
- Preliminary budget approval was granted to begin the OCP review. Greenhouse gas reduction will definitely be part of the review of the OCP. Height and density will only be reviewed if there is public support to revisit the issue. Staff will hold open houses to gauge public opinion on the issue and report back to Council. Further discussion took place regarding the process of an OCP review seeking public input, hiring of a consultant, and how much work would be undertaken by municipal staff.
- Craigflower Road Project- work for Phase 1 to commence Spring 2009. The municipality received 100% funding for Phase 2 of this project. Councillor Garrison commented that this project will have a large impact on the desirability of Esquimalt.
- Council approved a part-time administrative support position within the Administrative Department and time has been assigned to this position for the taking of APC minutes to reduce the workload of the APC secretary.
- 357 Kinver Street – preliminary budget approval was given for the relocation of the storm drain pipe. The municipality has negotiated an agreement with the owner for a right-of-way through this property for the municipal storm drain which services five residences.

Councillor Garrison reported that Council is reviewing the merits of instituting a "Green Check List" for Development Permit applications.

VII. NEW BUSINESS

VIII. NEXT REGULAR MEETING

Tuesday, February 17, 2009

IX. ADJOURNMENT

On motion the meeting adjourned at 8:30 p.m.

Certified Correct

Paulette Flannagan, Chairperson

DRAFT



CORPORATION OF THE TOWNSHIP OF ESQUIMALT

Municipal Hall, 1229 Esquimalt Road, Esquimalt, B.C., V9A 3P1
Telephone (250) 414-7100 Fax (250) 414-7111

STAFF REPORT

Date: February 13, 2009
To: Chair and Members of the Advisory Planning Commission
From: Trevor Parkes, Senior Planner
Barbara Snyder, Director, Development Services
Subject: **Development Permit with Variances**
1405 Esquimalt Road
[Lot 1, Suburban Lot 26, Esquimalt District, Plan VIP73731]

SUMMARY

A similar application was presented the APC in March 2003 and was approved by Council in December 2003. Construction on the foundations began in July 2004 however the project ran into financial difficulties and no further work was completed. New owners have purchased the property and the applicant is proposing to build a 41 unit, strata condominium building using the existing foundations. This site is located within Development Permit Area No. 1 – Multi-Unit Residential therefore a development permit is required to ensure the application meets the intent of the guidelines contained in Chapter 9 of the Township's Official Community Plan.

RECOMMENDATION

That the application for a Development Permit, limiting the form and character of development to that shown on architectural and landscape plans prepared by Praxis Architects Inc., stamped "Received January 15, 2009", and including the following variances to Zoning Bylaw No. 2050 and Parking Bylaw No. 2011, for the proposed 41 unit multi-family residence located on Lot 1, Suburban Lot 26, Esquimalt District, Plan VIP73731 [1405 Esquimalt Road], **be forwarded to Council for approval.**

Zoning Bylaw No. 2050, Section 44.2(3) – Building Height – a 2.5 metre increase in the permitted Height, from 11 metres to 13.5 metres.

Zoning Bylaw No. 2050, Section 44.2(6) – Useable Open Space – a waiver from the requirement that 7.5% of the parcel area be provided for the use of the residents for outdoor leisure activities.

Parking Bylaw No. 2011, Section 13(1)(a)(v) – Number Of Off-Street Parking Spaces – a reduction in the required number of parking spaces from 1.3 spaces per dwelling unit to 1.17 spaces per dwelling unit [i.e. from a total of 54 spaces to 48 spaces].

Parking Bylaw No. 2011, Section 11(1) – Visitor Parking – a reduction in the required number of dedicated visitor parking spaces from 1 of every 4 to 1 of every 7 [i.e. from a total of 12 visitor spaces to 7 visitor spaces]

Trevor Parkes
Senior Planner

Barbara Snyder
Director, Development Services

BACKGROUND

Applicant: Praxis Architects Inc. [Michael Levin]

Owner: 0835967 BC Ltd, Inc. No. BC0835967 [Jill Plasteras]

Property Size: Metric: 1946.5 m² Imperial: 20,952 ft²

Existing Land Use: Construction Site [Derelict foundations of previously approved building]

Surrounding Land Uses:

North: Esquimalt Public Works Yard

South: Municipal Parkland

East: Esquimalt Lions Seniors Apartments

West: DND Parking Lot

Existing Zoning: RM-4-CP [Multiple Family Residential –Congregate Care] - No change required

Existing OCP Designation: Multi-Unit Low Rise Residential - No change required

Purpose of the Application: To acquire a Development Permit authorizing the construction of a new 41 unit multi-family development as permitted within the RM-4-CP zone.

COMMENTS FROM OTHER DEPARTMENTS

The plans for this proposal were circulated to other departments and the following comments were received:

Engineering Services: Engineering staff have completed a preliminary evaluation of Works and Services that would be required for the proposed 4 Storey Strata building located at 1405 Esquimalt Road.

The plans submitted with the application were reviewed for their impact on servicing and their impact on the adjacent properties which are owned by the municipality (506 Grafton and 1406 Lyall Street).

1. The sewer and storm drain services were never installed and will have to be provided by the new owner. The storm connection is simply to an existing pipe on Esquimalt Road. The sewer connections will require a new sewer line to Canteen Road. A site meeting was held with a representative of the new owner and they are aware of the servicing requirements.
2. The ramp to the underground parking for the new building is located on the south-east corner of the property adjacent to the senior's building at 506 Grafton Street. The underside of the footings for the senior's building is at elevation 14.28 m. The elevation of the ramp is as follows:
 - a. Top of ramp 14.9 m
 - b. Middle of ramp 13.43 m
 - c. Bottom of ramp 12.56 m

As indicated above, the ramp is lower than the underside of the footings of the senior's building. The proposed ramp is adjacent to the senior's building and cannot be constructed as shown on the drawings because it will cause under mining of the footings of the building

at 506 Grafton Street. The ramp into the underground parking garage of the building will have to be re-designed and this may affect the site plan. As the municipality owns the land at 506 Grafton Street a meeting was held with the architect on January 23, 2009 and they are aware of this design issue. If this application is approved by Council, this issue will be resolved between the architect and staff prior to the issuance of a building permit.

3. The existing excavation has eroded a corner of the garden at the senior's building. A storm drain manhole is also at risk of sliding into the hole. A site meeting was held on January 14, 2009 with a representative of the new owner and they are aware of this urgent matter. Measures should be undertaken as soon as possible to prevent further damage to the property at 506 Grafton Street. This situation could present a danger to the occupants of the senior's building if they inadvertently walk into the cordoned off portion of the garden.

Fire Services:

- a) Fire Department connection is to face Esquimalt Road or be clear of open doors.
- b) Key Vault providing Fire Department access keys is to be mounted near the Fire Department connection.
- c) Type 1 standpipe connection in basement stairwell to access fires in underground parkade.

Parks and Recreation: Landscape design is attractive and well done. Suggest applicant substitute the Betula Pendula with another tree species as there is a high incidence of Birch Borer in Esquimalt.

Development Services: The variances required for this project are supportable.

Note: All projects are subject to compliance with the BC Building Code, Esquimalt Subdivision and Servicing Bylaw, Esquimalt Zoning Bylaw and other Regulations and Policies set by Council.

ZONING CONSIDERATIONS

This application meets many of the requirements of the RM-4-CP [Multiple Family Residential – Congregate Care], however variances are required for parking, useable open space and to increase the permitted height of the building.

Siting Requirements: The siting of the building meets all setback requirements of the RM-4-CP zone

Building Height: Staff are supportive of this variance as the increase facilitates the inclusion of the roof top trellis which enhances the aesthetic appeal of the structure and would provide needed shade on the expansive roof top patio.

Approval of this proposal requires the following relaxation of Zoning Bylaw No. 2050:

Section 44.2(3) – Building Height – a 2.5 metre increase in the permitted Height, from 11 metres to 13.5 metres.

Useable Open Space: Multiple Family Residential zones have a requirement for an outdoor amenity area for the residents. In the RM-4-CP zone this requirement is 7.5% of the parcel area. The applicant has requested an exemption from this requirement noting that the design provides patios or decks for all the proposed units, provides a common roof top patio for use by the residents and the development is located adjacent to a park. Staff are supportive of this

position as the building design accommodates the needs of the residents thereby meeting the intent of this section of the bylaw.

Approval of this proposal requires the following relaxation of Zoning Bylaw No. 2050:

Section 44.2(6) – Useable Open Space – a waiver from the requirement that 7.5% of the parcel area be provided for the use of the residents for outdoor leisure activities.

Lot Coverage: The total lot coverage would be 30%, equaling the 30% allowed within the RM-4-CP zone.

Floor Area: The maximum Floor Area allowed on this site is 2950m². This application represents only 2482m² of liveable floor area.

Parking: A total of 48 parking stalls have been provided where 54 are required by Parking Bylaw No. 2011. Of the 48 spaces, 21 would be located under ground while the remaining 27 spaces would be surface parking, the majority of which would be covered by the upper floors of the building. Each unit will have a dedicated parking stall for use by the residents. Visitor spaces would be located on the surface level and would be limited to a total of 7 spaces including the 1 disabled persons' space. Additionally, bicycle parking/storage space will be provided on the surface level adjacent to the garbage area.

Staff are supportive of this proposal as the site is located on transit route, is relatively close to commercial and recreational amenities and is located in a pedestrian/cycling friendly area of the community. It is plausible that some residents may choose not to own a car.

Approval of this parking proposal requires the following relaxations of Parking Bylaw No. 2011:

Section 13(1)(a)(v) – Number Of Off-Street Parking Spaces – a reduction in the required number of parking spaces from 1.3 spaces per dwelling unit to 1.17 spaces per dwelling unit [i.e. from a total of 54 spaces to 48 spaces].

Section 11(1) – Visitor Parking – a reduction in the required number of dedicated visitor parking spaces from 1 of every 4 to 1 of every 7 [i.e. from a total of 12 visitor spaces to 7 visitor spaces]

OFFICIAL COMMUNITY PLAN CONSIDERATIONS

This proposal is subject to Section 9 of the Official Community Plan and the Design Guidelines of Section 9.3.5 apply. The overall form and character of the site including landscaping and the exterior design of the building would be controlled by a Development Permit.

Building Design:

The building design is a 4 storey, 41 unit multi-family structure having 13 units on the first and second floor and 14 units per floor on the third and fourth floors. It consists of 10 bachelor suites, 14 one bedroom suites, and 17 two bedroom units. Exterior features include a large covered entrance, a combination of hardi-board siding, galvanized steel siding, board and batten siding, acrylic stucco and painted concrete cladding the building. Additionally, the huge roof top patio features a 23 metre long wood trellis and is surrounded by a glass panel railing. Further notable features include patios or decks provided for each unit, large landscaping beds at the front of the building and the majority of parking spaces located either underground or covered by the building and screened from the street. This variety of surface treatments and architectural

features serve to effectively break up the massing of the building while simultaneously providing an appealing addition to the Esquimalt Road streetscape.

Fit with Neighbourhood:

The proposed building would be located across from the Municipal Public Works Yard, immediately adjacent to a 39 unit senior's apartment complex located at 506 Grafton Street, west of a 26 unit apartment building located at 520 Foster Street and northwest of a 26 unit multiple family building located at 1378 Lyall Street. The proposed height and massing is consistent with those structures already present in the area. This location also has excellent access to transit [a transit shelter is proposed to be located in front of the building] and is less than a kilometre away from commercial services located in the Esquimalt Village.

Landscaping:

The attached landscape plan indicates the presence of a narrow grass boulevard separating the plantings from the public sidewalk and ornamental paver walkways leading to the front door, and to each of the 3 two storey units located at the front of the building. Additionally there would be expansive landscaping located within the front setback, including large beds of shrubs and a pair of specimen trees, adding an organic contrast to the modern, industrial feel of the building. Finally, the addition of a 1.8m lattice fence on western property line serves to screen the parking area, enhancing the view of the building from the west and defining the property from the adjacent DND parking lot.

PUBLIC NOTIFICATION

As this proposal involves variances, notices would be mailed to owners and tenants of properties within 50 metres [164 ft.] of the subject property advising them of the date on which Council will consider the application.

Development Permit Area No. 1 – Multi-Unit Residential

9.3.1 Scope

All land designated Multi-Unit Residential on Schedule “C” are part of DPA No. 1.

9.3.2 Category

Section 919(1)(f) of the *Local Government Act* – form and character, multi-family residential.

9.3.3 Justification

This Plan emphasizes the importance of protecting residential neighbourhoods and encouraging a high quality of construction for new development. It is essential that new multi-unit residential development not have a negative impact on, or be out of character with, existing residential neighbourhoods. The primary objective of Development Permit Area No. 1 is to ensure that the development of multi-unit residential sites is compatible with surrounding uses.

9.3.4 Requirements of Owners of Land within the Development Permit Area

a) Owners of land within Development Permit Area No. 1 must not do any of the following without first obtaining a development Permit in accordance with the guidelines for this Development Permit Area:

- i) subdivide lands; or
- ii) construct or alter a building or structure;

without first obtaining a Development Permit in accordance with the guidelines of this Development Permit Area.

b) Exemptions:

The following do not require a development permit:

- i) construction of buildings or structures less than 10 square metres in area;
- ii) minor additions to existing dwellings where the floor area of the addition does not exceed 10 percent of the ground floor area of the dwelling;
- iii) emergency repairs to existing structures and public walkways where a potential safety hazard exists;
- iv) fences;
- v) the cutting of trees as permitted upon application under the municipal tree protection bylaw; and
- vi) placement of signs less than 1.5 sq. metres in area.

9.3.5 Guidelines for Owners of Land within the Development Permit Area

a) The size and siting of buildings that abut existing single- and two-unit and townhouse dwellings should reflect the size and scale of adjacent development and complement the surrounding uses. To achieve this, height and setback restrictions may be imposed as a condition of the development permit.

- b) New buildings should be designed and sited to minimize visual intrusion onto the privacy of surrounding homes and minimize the casting of shadows onto the private outdoor space of adjacent residential units.
- c) High-density multi-unit residential buildings or mixed commercial/residential buildings in commercial areas with a zero front setback should be designed so that the upper storeys are stepped back from the building footprint, with lower building heights along the street front.
- d) Landscaping of multi-unit residential sites should emphasize the creation of an attractive streetscape, as well as provide privacy between individual buildings and dwellings, screen parking areas and break up large expanses of paving.
- e) Surface parking areas in multi-unit residential developments less than five storeys in height, will be situated away from the street and screened by berms, landscaping or solid fencing or a combination of these three.
- f) Underground parking will be provided for any multi-unit residential buildings exceeding four storeys.
- g) The retention of public view corridors particularly views to the water should be encouraged wherever possible.
- h) To preserve view corridors and complement natural topography, stepped-down building designs are encouraged for sloping sites.
- i) Retention and protection of trees and the natural habitat is encouraged wherever possible.
- j) Townhouses will be designed such that the habitable space of one dwelling unit abuts the habitable space of another unit and the common wall overlap between adjoining dwellings shall be at least 50 percent.
- k) Site lighting in multi-unit residential developments should provide personal safety for residents and visitors and be of the type that reduces glare and does not cause the spill over of light onto adjacent residential sites.
- l) Garbage receptacle areas and utility kiosks should be screened by solid fencing or landscaping or a combination of the two.
- m) For waterfront sites, retention of natural features and existing trees should be a priority in site planning considerations.
- n) When any existing single-unit residence or duplex residence is being redeveloped to a multi-unit residential use by adding on of one or more dwelling units, such addition will be designed so that all of the units form a cohesive whole. In order to achieve cohesiveness:
- i) both, the existing and proposed structures will be in the same architectural style;
 - ii) variations between the roofline of the existing building and any proposed addition(s) will be no greater than 1.5 metres;



- iii) roof styles and pitches must be complementary;
- iv) architectural features such as sloping roofs and dormers should be incorporated into the design to unite the various parts of the structure; and
- v) the existing and proposed structure will be constructed using the same or complimentary exterior finishes including roofing materials, window treatments, door styles and other finishing details.
- o) Within the area bounded by Tillicum, Craigflower, Lampson and Transfer Streets, redevelopment to multi-unit residential use will require that vehicular access to these sites be off Lampson Street rather than Tillicum, in recognition of the high levels of traffic currently using Tillicum Road.
- p) To create a more aesthetic and functional design that links each multi-unit residential project with the streetscape, the following guidelines are recommend:
 - i) Avoid long, narrow parcels with minimal road frontage (consolidate one or more parcels where necessary);
 - ii) Place parking areas away from the street; and
 - iii) Design porches and windows overlooking the street to increase personal interaction and safety.

44.2 MULTIPLE FAMILY RESIDENTIAL – CONGREGATE CARE [RM-4 – CP]

The intent of this Zone is to accommodate medium density seniors Apartment development.

(1) Permitted Uses

The following Uses and no others shall be permitted:

- (a) Apartment Residential
- (b) Congregate Care Senior Citizens Apartments
- (c) Food service for Congregate Care residents

(2) Floor Area Ratio

The maximum Floor Area for the proposed Lot 1 [previously Lot A and part of Lot B, Plan 13654] shall be 2950 square metres.

(3) Building Height

- (a) No Principal Building shall exceed a Height of 11 metres.
- (b) No Accessory Building shall exceed a Height of 4.0 metres.

(4) Lot Coverage

- (a) All Principal Buildings, Accessory Buildings and Structures combined shall not cover more than 30% of the Area of a Parcel.
- (b) Accessory Buildings and Structures combined shall not exceed 10% of the Area of a Parcel.

For the purpose of calculating Lot Coverage, the Area of the Parcel shall be considered as the combined area of Lots A and B, Suburban Lot 26, Esquimalt District, Plan 13654 as it was before the dedication of park land.

(5) Siting Requirements

(a) Principal Buildings:

- (i) Front Setback: No Building shall be located within 7.5 metres of the Front Lot Line.
- (ii) Side Setback: No Building shall be located within 4.5 metres of an Interior Side Lot Line or within 3.6 metres of an Exterior Side Lot Line.
- (iii) Rear Setback: No Principal Building shall be located within 7 metres of a Rear Lot Line.

(b) Accessory Buildings:

- (i) **Front Setback:** No Accessory Building shall be located in front of the front face of the Principal Building.
- (ii) **Side Setback:** No Accessory Building shall be located within 1.5 metres of any Interior Side Lot Line or any Rear Lot Line
- (iii) **Building Separation:** No Accessory Building shall be located within 2.5 metres of a Principal Building.

(6) **Usable Open Space**

Usable Open Space shall be provided in an amount of not less than 7.5% of the Area of the Parcel.

(7) **Fencing**

Subject to Section 22, no fence shall exceed a Height of 1.2 metres in front of the front face of the Principal Building and 2 metres behind the front face of the Principal Building.

(8) **Off Street Parking**

Off street parking shall be provided in accordance with the requirements of Parking Bylaw No. 2011.

1405 Esquimalt Road

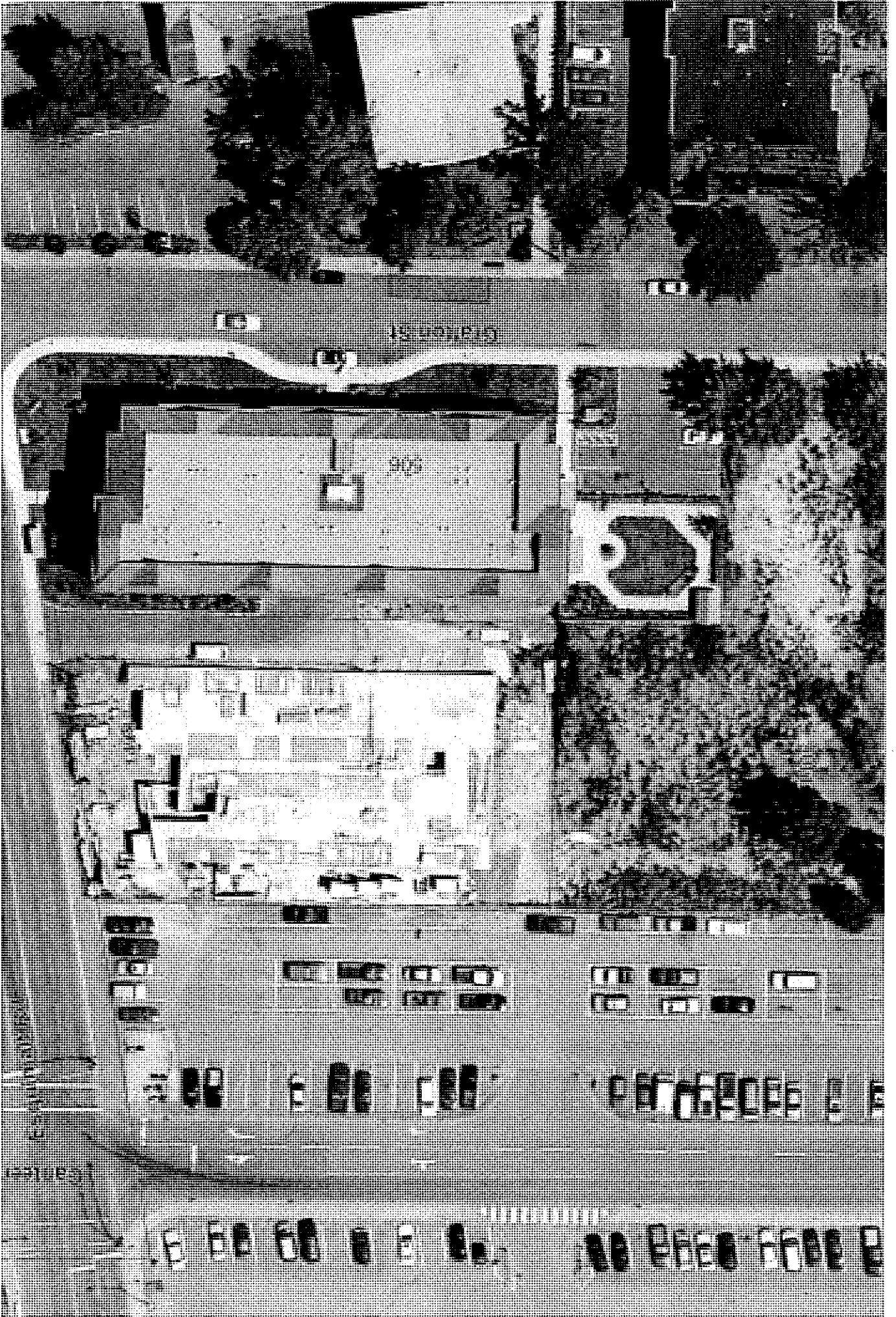

All of the documents prepared by the architect are to be read in conjunction with the contract documents. The architect is not responsible for the accuracy of the information provided by others. The architect is not responsible for the accuracy of the information provided by others. The architect is not responsible for the accuracy of the information provided by others.

RECEIVED
 JAN 15 2009
 CORP. OF TOWNSHIP OF ESQUIMAULT
 DEVELOPMENT & ENGINEERING SERVICES



41 UNIT APARTMENT BLDG.
 1405 ESQUIMAULT ROAD
 ESQUIMAULT, BC

Sheet No.	1
Project No.	1405 ESQUIMAULT ROAD
Drawn	M. L. LAM
Checked	M. L. LAM
Date	12 JAN 09
Scale	AS SHOWN
Sheet No.	A1.1

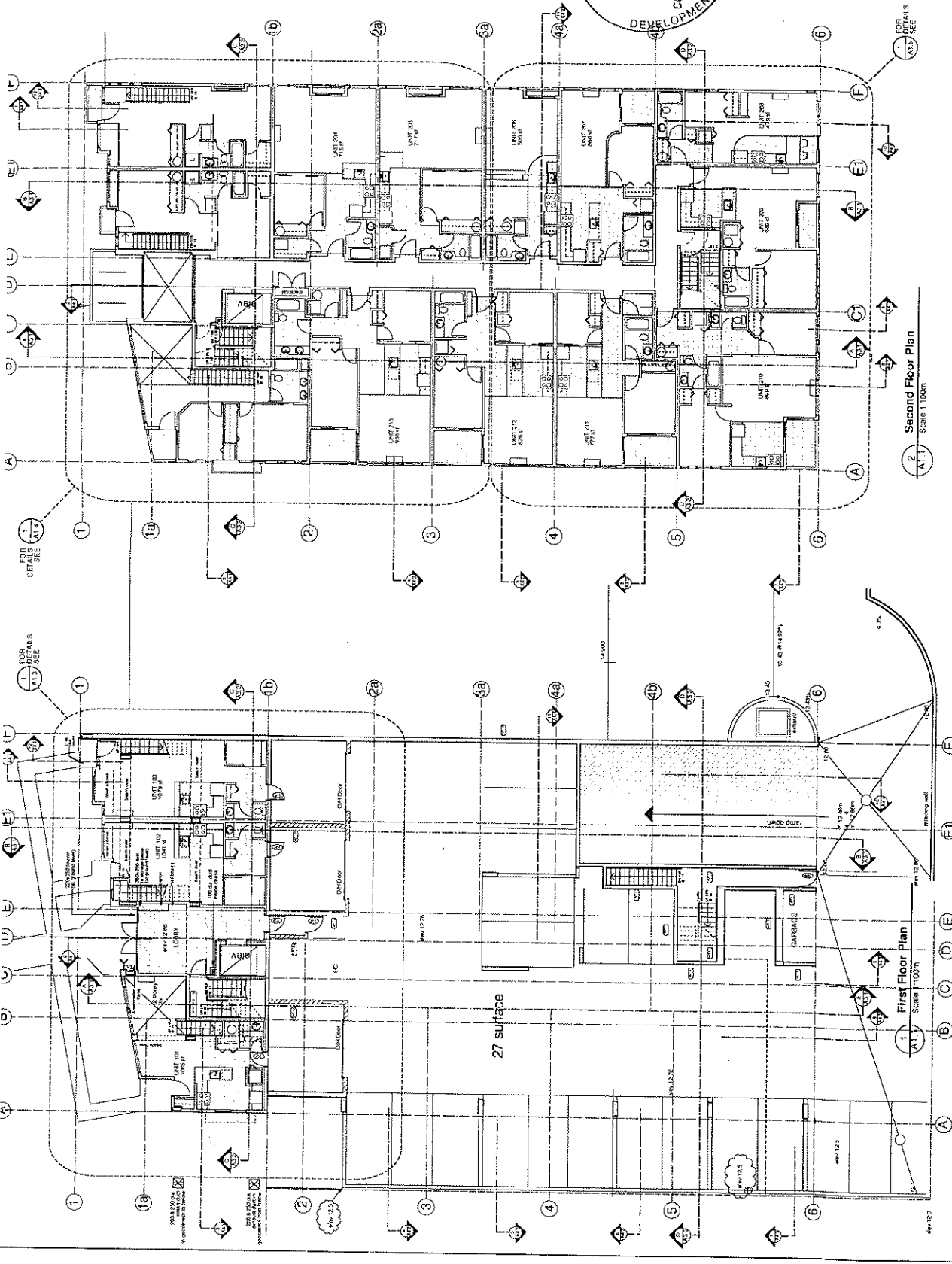

2 Second Floor Plan
 Scale 1/100m

1 First Floor Plan
 Scale 1/100m

27 surface

- MATERIALS**
1. WOOD FRAMING
 2. 2x4s
 3. 2x6s
 4. 2x8s
 5. 2x10s
 6. 2x12s
 7. 4x4s
 8. 4x6s
 9. 4x8s
 10. 4x10s
 11. 4x12s
 12. 6x6s
 13. 6x8s
 14. 6x10s
 15. 6x12s
 16. 8x8s
 17. 8x10s
 18. 8x12s
 19. 10x10s
 20. 10x12s
 21. 12x12s
 22. 12x14s
 23. 12x16s
 24. 12x18s
 25. 12x20s
 26. 12x24s
 27. 14x14s
 28. 14x18s
 29. 14x24s
 30. 16x16s
 31. 16x20s
 32. 16x24s
 33. 18x18s
 34. 18x24s
 35. 20x20s
 36. 20x24s
 37. 20x30s
 38. 24x24s
 39. 24x30s
 40. 24x36s
 41. 30x30s
 42. 30x36s
 43. 30x42s
 44. 36x36s
 45. 36x42s
 46. 36x48s
 47. 42x42s
 48. 42x48s
 49. 42x54s
 50. 48x48s
 51. 48x54s
 52. 48x60s
 53. 54x54s
 54. 54x60s
 55. 54x66s
 56. 60x60s
 57. 60x66s
 58. 60x72s
 59. 66x66s
 60. 66x72s
 61. 66x78s
 62. 72x72s
 63. 72x78s
 64. 72x84s
 65. 78x78s
 66. 78x84s
 67. 78x90s
 68. 84x84s
 69. 84x90s
 70. 84x96s
 71. 90x90s
 72. 90x96s
 73. 90x102s
 74. 96x96s
 75. 96x102s
 76. 96x108s
 77. 102x102s
 78. 102x108s
 79. 102x114s
 80. 108x108s
 81. 108x114s
 82. 108x120s
 83. 114x114s
 84. 114x120s
 85. 114x126s
 86. 120x120s
 87. 120x126s
 88. 120x132s
 89. 126x126s
 90. 126x132s
 91. 126x138s
 92. 132x132s
 93. 132x138s
 94. 132x144s
 95. 138x138s
 96. 138x144s
 97. 138x150s
 98. 144x144s
 99. 144x150s
 100. 144x156s
 101. 150x150s
 102. 150x156s
 103. 150x162s
 104. 156x156s
 105. 156x162s
 106. 156x168s
 107. 162x162s
 108. 162x168s
 109. 162x174s
 110. 168x168s
 111. 168x174s
 112. 168x180s
 113. 174x174s
 114. 174x180s
 115. 174x186s
 116. 180x180s
 117. 180x186s
 118. 180x192s
 119. 186x186s
 120. 186x192s
 121. 186x198s
 122. 192x192s
 123. 192x198s
 124. 192x204s
 125. 198x198s
 126. 198x204s
 127. 198x210s
 128. 204x204s
 129. 204x210s
 130. 204x216s
 131. 210x210s
 132. 210x216s
 133. 210x222s
 134. 216x216s
 135. 216x222s
 136. 216x228s
 137. 222x222s
 138. 222x228s
 139. 222x234s
 140. 228x228s
 141. 228x234s
 142. 228x240s
 143. 234x234s
 144. 234x240s
 145. 234x246s
 146. 240x240s
 147. 240x246s
 148. 240x252s
 149. 246x246s
 150. 246x252s
 151. 246x258s
 152. 252x252s
 153. 252x258s
 154. 252x264s
 155. 258x258s
 156. 258x264s
 157. 258x270s
 158. 264x264s
 159. 264x270s
 160. 264x276s
 161. 270x270s
 162. 270x276s
 163. 270x282s
 164. 276x276s
 165. 276x282s
 166. 276x288s
 167. 282x282s
 168. 282x288s
 169. 282x294s
 170. 288x288s
 171. 288x294s
 172. 288x300s
 173. 294x294s
 174. 294x300s
 175. 294x306s
 176. 300x300s
 177. 300x306s
 178. 300x312s
 179. 306x306s
 180. 306x312s
 181. 306x318s
 182. 312x312s
 183. 312x318s
 184. 312x324s
 185. 318x318s
 186. 318x324s
 187. 318x330s
 188. 324x324s
 189. 324x330s
 190. 324x336s
 191. 330x330s
 192. 330x336s
 193. 330x342s
 194. 336x336s
 195. 336x342s
 196. 336x348s
 197. 342x342s
 198. 342x348s
 199. 342x354s
 200. 348x348s
 201. 348x354s
 202. 348x360s
 203. 354x354s
 204. 354x360s
 205. 354x366s
 206. 360x360s
 207. 360x366s
 208. 360x372s
 209. 366x366s
 210. 366x372s
 211. 366x378s
 212. 372x372s
 213. 372x378s
 214. 372x384s
 215. 378x378s
 216. 378x384s
 217. 378x390s
 218. 384x384s
 219. 384x390s
 220. 384x396s
 221. 390x390s
 222. 390x396s
 223. 390x402s
 224. 396x396s
 225. 396x402s
 226. 396x408s
 227. 402x402s
 228. 402x408s
 229. 402x414s
 230. 408x408s
 231. 408x414s
 232. 408x420s
 233. 414x414s
 234. 414x420s
 235. 414x426s
 236. 420x420s
 237. 420x426s
 238. 420x432s
 239. 426x426s
 240. 426x432s
 241. 426x438s
 242. 432x432s
 243. 432x438s
 244. 432x444s
 245. 438x438s
 246. 438x444s
 247. 438x450s
 248. 444x444s
 249. 444x450s
 250. 444x456s
 251. 450x450s
 252. 450x456s
 253. 450x462s
 254. 456x456s
 255. 456x462s
 256. 456x468s
 257. 462x462s
 258. 462x468s
 259. 462x474s
 260. 468x468s
 261. 468x474s
 262. 468x480s
 263. 474x474s
 264. 474x480s
 265. 474x486s
 266. 480x480s
 267. 480x486s
 268. 480x492s
 269. 486x486s
 270. 486x492s
 271. 486x498s
 272. 492x492s
 273. 492x498s
 274. 492x504s
 275. 498x498s
 276. 498x504s
 277. 498x510s
 278. 504x504s
 279. 504x510s
 280. 504x516s
 281. 510x510s
 282. 510x516s
 283. 510x522s
 284. 516x516s
 285. 516x522s
 286. 516x528s
 287. 522x522s
 288. 522x528s
 289. 522x534s
 290. 528x528s
 291. 528x534s
 292. 528x540s
 293. 534x534s
 294. 534x540s
 295. 534x546s
 296. 540x540s
 297. 540x546s
 298. 540x552s
 299. 546x546s
 300. 546x552s
 301. 546x558s
 302. 552x552s
 303. 552x558s
 304. 552x564s
 305. 558x558s
 306. 558x564s
 307. 558x570s
 308. 564x564s
 309. 564x570s
 310. 564x576s
 311. 570x570s
 312. 570x576s
 313. 570x582s
 314. 576x576s
 315. 576x582s
 316. 576x588s
 317. 582x582s
 318. 582x588s
 319. 582x594s
 320. 588x588s
 321. 588x594s
 322. 588x600s
 323. 594x594s
 324. 594x600s
 325. 594x606s
 326. 600x600s
 327. 600x606s
 328. 600x612s
 329. 606x606s
 330. 606x612s
 331. 606x618s
 332. 612x612s
 333. 612x618s
 334. 612x624s
 335. 618x618s
 336. 618x624s
 337. 618x630s
 338. 624x624s
 339. 624x630s
 340. 624x636s
 341. 630x630s
 342. 630x636s
 343. 630x642s
 344. 636x636s
 345. 636x642s
 346. 636x648s
 347. 642x642s
 348. 642x648s
 349. 642x654s
 350. 648x648s
 351. 648x654s
 352. 648x660s
 353. 654x654s
 354. 654x660s
 355. 654x666s
 356. 660x660s
 357. 660x666s
 358. 660x672s
 359. 666x666s
 360. 666x672s
 361. 666x678s
 362. 672x672s
 363. 672x678s
 364. 672x684s
 365. 678x678s
 366. 678x684s
 367. 678x690s
 368. 684x684s
 369. 684x690s
 370. 684x696s
 371. 690x690s
 372. 690x696s
 373. 690x702s
 374. 696x696s
 375. 696x702s
 376. 696x708s
 377. 702x702s
 378. 702x708s
 379. 702x714s
 380. 708x708s
 381. 708x714s
 382. 708x720s
 383. 714x714s
 384. 714x720s
 385. 714x726s
 386. 720x720s
 387. 720x726s
 388. 720x732s
 389. 726x726s
 390. 726x732s
 391. 726x738s
 392. 732x732s
 393. 732x738s
 394. 732x744s
 395. 738x738s
 396. 738x744s
 397. 738x750s
 398. 744x744s
 399. 744x750s
 400. 744x756s
 401. 750x750s
 402. 750x756s
 403. 750x762s
 404. 756x756s
 405. 756x762s
 406. 756x768s
 407. 762x762s
 408. 762x768s
 409. 762x774s
 410. 768x768s
 411. 768x774s
 412. 768x780s
 413. 774x774s
 414. 774x780s
 415. 774x786s
 416. 780x780s
 417. 780x786s
 418. 780x792s
 419. 786x786s
 420. 786x792s
 421. 786x798s
 422. 792x792s
 423. 792x798s
 424. 792x804s
 425. 798x798s
 426. 798x804s
 427. 798x810s
 428. 804x804s
 429. 804x810s
 430. 804x816s
 431. 810x810s
 432. 810x816s
 433. 810x822s
 434. 816x816s
 435. 816x822s
 436. 816x828s
 437. 822x822s
 438. 822x828s
 439. 822x834s
 440. 828x828s
 441. 828x834s
 442. 828x840s
 443. 834x834s
 444. 834x840s
 445. 834x846s
 446. 840x840s
 447. 840x846s
 448. 840x852s
 449. 846x846s
 450. 846x852s
 451. 846x858s
 452. 852x852s
 453. 852x858s
 454. 852x864s
 455. 858x858s
 456. 858x864s
 457. 858x870s
 458. 864x864s
 459. 864x870s
 460. 864x876s
 461. 870x870s
 462. 870x876s
 463. 870x882s
 464. 876x876s
 465. 876x882s
 466. 876x888s
 467. 882x882s
 468. 882x888s
 469. 882x894s
 470. 888x888s
 471. 888x894s
 472. 888x900s
 473. 894x894s
 474. 894x900s
 475. 894x906s
 476. 900x900s
 477. 900x906s
 478. 900x912s
 479. 906x906s
 480. 906x912s
 481. 906x918s
 482. 912x912s
 483. 912x918s
 484. 912x924s
 485. 918x918s
 486. 918x924s
 487. 918x930s
 488. 924x924s
 489. 924x930s
 490. 924x936s
 491. 930x930s
 492. 930x936s
 493. 930x942s
 494. 936x936s
 495. 936x942s
 496. 936x948s
 497. 942x942s
 498. 942x948s
 499. 942x954s
 500. 948x948s
 501. 948x954s
 502. 948x960s
 503. 954x954s
 504. 954x960s
 505. 954x966s
 506. 960x960s
 507. 960x966s
 508. 960x972s
 509. 966x966s
 510. 966x972s
 511. 966x978s
 512. 972x972s
 513. 972x978s
 514. 972x984s
 515. 978x978s
 516. 978x984s
 517. 978x990s
 518. 984x984s
 519. 984x990s
 520. 984x996s
 521. 990x990s
 522. 990x996s
 523. 990x1002s
 524. 996x996s
 525. 996x1002s
 526. 996x1008s
 527. 1002x1002s
 528. 1002x1008s
 529. 1002x1014s
 530. 1008x1008s
 531. 1008x1014s
 532. 1008x1020s
 533. 1014x1014s
 534. 1014x1020s
 535. 1014x1026s
 536. 1020x1020s
 537. 1020x1026s
 538. 1020x1032s
 539. 1026x1026s
 540. 1026x1032s
 541. 1026x1038s
 542. 1032x1032s
 543. 1032x1038s
 544. 1032x1044s
 545. 1038x1038s
 546. 1038x1044s
 547. 1038x1050s
 548. 1044x1044s
 549. 1044x1050s
 550. 1044x1056s
 551. 1050x1050s
 552. 1050x1056s
 553. 1050x1062s
 554. 1056x1056s
 555. 1056x1062s
 556. 1056x1068s
 557. 1062x1062s
 558. 1062x1068s
 559. 1062x1074s
 560. 1068x1068s
 561. 1068x1074s
 562. 1068x1080s
 563. 1074x1074s
 564. 1074x1080s
 565. 1074x1086s
 566. 1080x1080s
 567. 1080x1086s
 568. 1080x1092s
 569. 1086x1086s
 570. 1086x1092s
 571. 1086x1098s
 572. 1092x1092s
 573. 1092x1098s
 574. 1092x1104s
 575. 1098x1098s
 576. 1098x1104s
 577. 1098x1110s
 578. 1104x1104s
 579. 1104x1110s
 580. 1104x1116s
 581. 1110x1110s
 582. 1110x1116s
 583. 1110x1122s
 584. 1116x1116s
 585. 1116x1122s
 586. 1116x1128s
 587. 1122x1122s
 588. 1122x1128s
 589. 1122x1134s
 590. 1128x1128s
 591. 1128x1134s
 592. 1128x1140s
 593. 1134x1134s
 594. 1134x1140s
 595. 1134x1146s
 596. 1140x1140s
 597. 1140x1146s
 598. 1140x1152s
 599. 1146x1146s
 600. 1146x1152s
 601. 1146x1158s
 602. 1152x1152s
 603. 1152x1158s
 604. 1152x1164s
 605. 1158x1158s
 606. 1158x1164s
 607. 1158x1170s
 608. 1164x1164s
 609. 1164x1170s
 610. 1164x1176s
 611. 1170x1170s
 612. 1170x1176s
 613. 1170x1182s
 614. 1176x1176s
 615. 1176x1182s
 616. 1176x1188s
 617. 1182x1182s
 618. 1182x1188s
 619. 1182x1194s
 620. 1188x1188s
 621. 1188x1194s
 622. 1188x1200s
 623. 1194x1194s
 624. 1194x1200s
 625. 1194x1206s
 626. 1200x1200s
 627. 1200x1206s
 628. 1200x1212s
 629. 1206x1206s
 630. 1206x1212s
 631. 1206x1218s
 632. 1212x1212s
 633. 1212x1218s
 634. 1212x1224s
 635. 1218x1218s
 636. 1218x1224s
 637. 1218x1230s
 638. 1224x1224s
 639. 1224x1230s
 640. 1224x1236s
 641. 1230x1230s
 642. 1230x1236s
 643. 1230x1242s
 644. 1236x1236s
 645. 1236x1242s
 646. 1236x1248s
 647. 1242x1242s
 648. 1242x1248s
 649. 1242x1254s
 650. 1248x1248s
 651. 1248x12

