

NORTH ARROW:

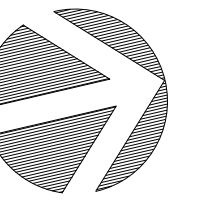

OWNER/CLIENT:

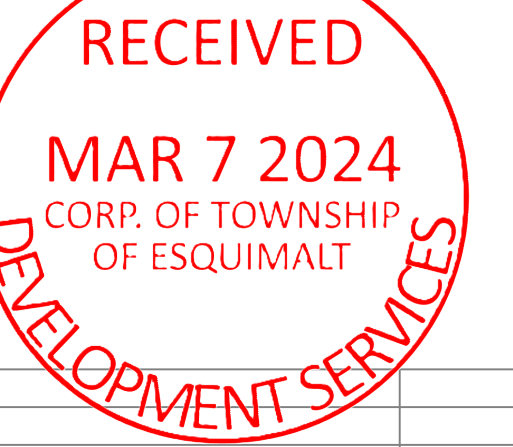

Empty grid table for project tracking.

11	REISSUED FOR DP	2024/03/07
10	ISSUED FOR DP	2024/02/05
9	REISSUED FOR RZDP	2023/10/04
1	ISSUED FOR RZDP	2022/04/04
NO.	ISSUE	YY/MM/DD

SEAL:

CONSULTANT:



VAN 950 - 1500 W. Georgia Street Vancouver, V6G 2Z6  
VIC 104 - 3212 Jackie Road Victoria, V8B 0J5  
604.685.3529 | office@wa-arch.ca | wa-arch.ca

PROJECT NAME:

**88FOUR**  
**884 LAMPSON ST**  
**PROPOSED RESIDENTIAL**

PROJECT ADDRESS:  
**884 LAMPSON STREET**  
**ESQUIMALT, BC**

DRAWING TITLE:  
**SITE PLAN**

PROJECT NO: 20041 DRAWN BY: AS

SCALE: AS NOTED REVIEW BY: NB

DWG NO: **A104**

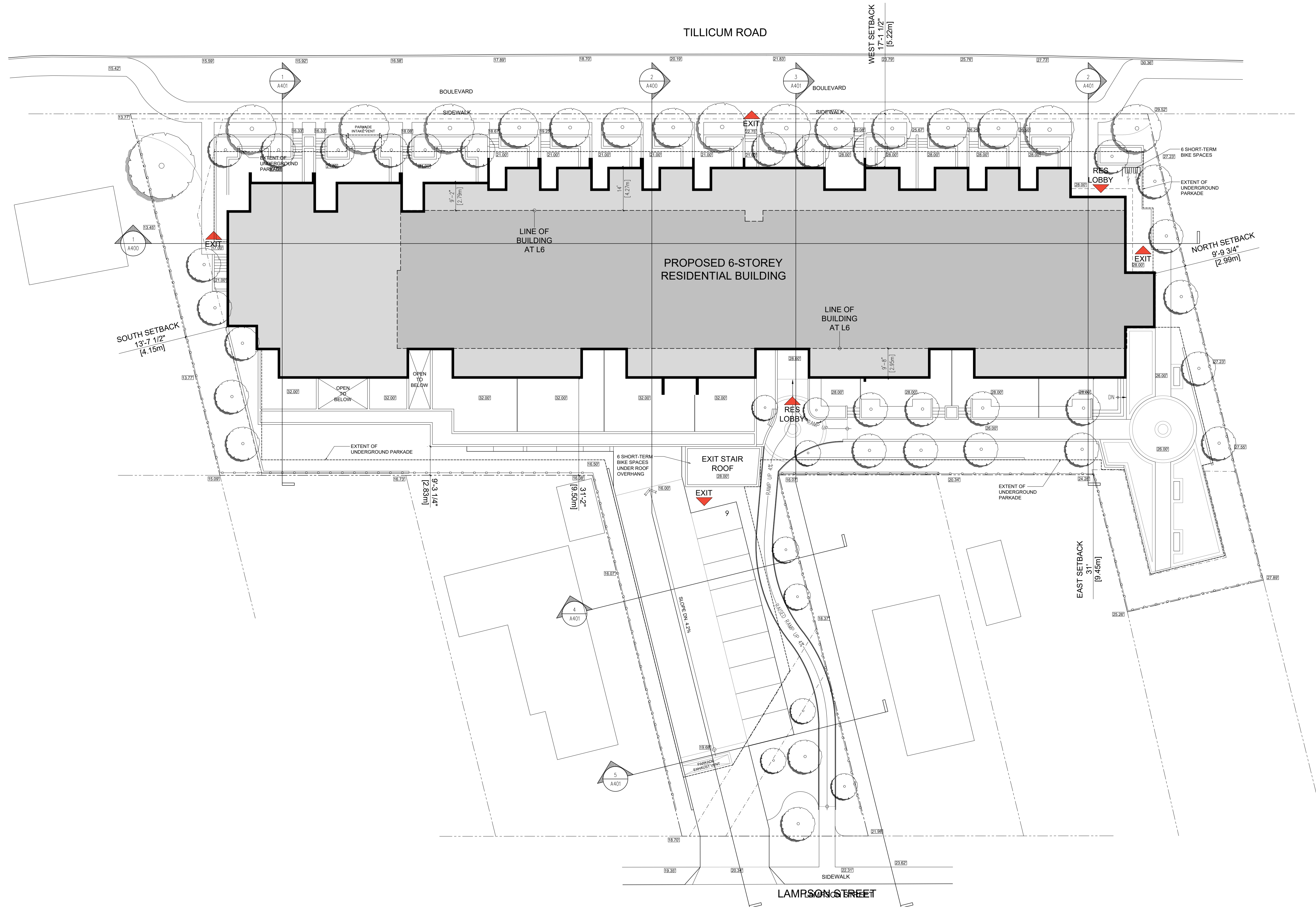

**1 SITE PLAN**  
1/16" = 1'-0"

NORTH ARROW:

OWNER/CLIENT:



1	BRICK	LIGHT BROWN
2	CEMENTITIOUS PANEL	CHARCOAL
3	CEMENTITIOUS PANEL	OFF-WHITE
4	CEMENTITIOUS LAP SIDING	BLUE
5	CEMENTITIOUS LAP SIDING	OFF-WHITE
6	CEMENTITIOUS SIDING & SOFFITS	WOODGRAIN
7	GUARDRAILS	TRANSLUCENT BLUE GLASS
8	GUARDRAILS	CLEAR GLASS / BLUE SPANDREL
8c	GUARDRAILS	CLEAR GLASS / GREY SPANDREL
9	WINDOWS & DOORS	CHARCOAL



1 WEST ELEVATION  
1/16" = 1'-0"



2 EAST ELEVATION  
1/16" = 1'-0"

11	REISSUED FOR DP	2024/03/07
10	ISSUED FOR DP	2024/02/05
9	REISSUED FOR RZDP	2023/10/04
1	ISSUED FOR RZDP	2022/04/04
NO.	ISSUE	YY/MM/DD

SEAL:

CONSULTANT:



VAN 950 - 1500 W. Georgia Street Vancouver, V6G 2Z6  
VIC 104 - 3212 Jacklin Road Victoria, V8B 0J5  
604.685.3529 | office@wa-arch.ca | wa-arch.ca

PROJECT NAME:  
**88FOUR**  
**884 LAMPSON ST**  
**PROPOSED RESIDENTIAL**

PROJECT ADDRESS:  
**884 LAMPSON STREET**  
**ESQUIMALT, BC**

DRAWING TITLE:  
**WEST & EAST**  
**ELEVATIONS**

PROJECT NO: 20041 DRAWN BY: AS  
SCALE: AS NOTED REVIEW BY: NB  
DWG NO: **A300**

NORTH ARROW:

OWNER/CLIENT:



11	REISSUED FOR DP	2024/03/07
10	ISSUED FOR DP	2024/02/05
9	REISSUED FOR RZDP	2023/10/04
1	ISSUED FOR RZDP	2022/04/04
NO.	ISSUE	YY/MM/DD

SEAL:

CONSULTANT:



VAN 950 - 1500 W. Georgia Street Vancouver, V6G 2Z6  
 VIC 104 - 3212 Jackie Road Victoria, V8B 0J5  
 604.685.3529 | office@wa-arch.ca | wa-arch.ca

PROJECT NAME:

**88FOUR**  
**884 LAMPSON ST**  
**PROPOSED RESIDENTIAL**

PROJECT ADDRESS:  
**884 LAMPSON STREET**  
**ESQUIMALT, BC**

DRAWING TITLE:

**NORTH & SOUTH**  
**ELEVATIONS**

PROJECT NO: 20041 DRAWN BY: AS

SCALE: AS NOTED REVIEW BY: NB

DWG NO: **A301**

1	BRICK	LIGHT BROWN
2	CEMENTITIOUS PANEL	CHARCOAL
3	CEMENTITIOUS PANEL	OFF-WHITE
4	CEMENTITIOUS LAP SIDING	BLUE
5	CEMENTITIOUS LAP SIDING	OFF-WHITE
6	CEMENTITIOUS SIDING & SOFFITS	WOODGRAIN
7	GUARDRAILS	TRANSLUCENT BLUE GLASS
8	GUARDRAILS	CLEAR GLASS / BLUE SPANDREL
8c	GUARDRAILS	CLEAR GLASS / GREY SPANDREL
9	WINDOWS & DOORS	CHARCOAL

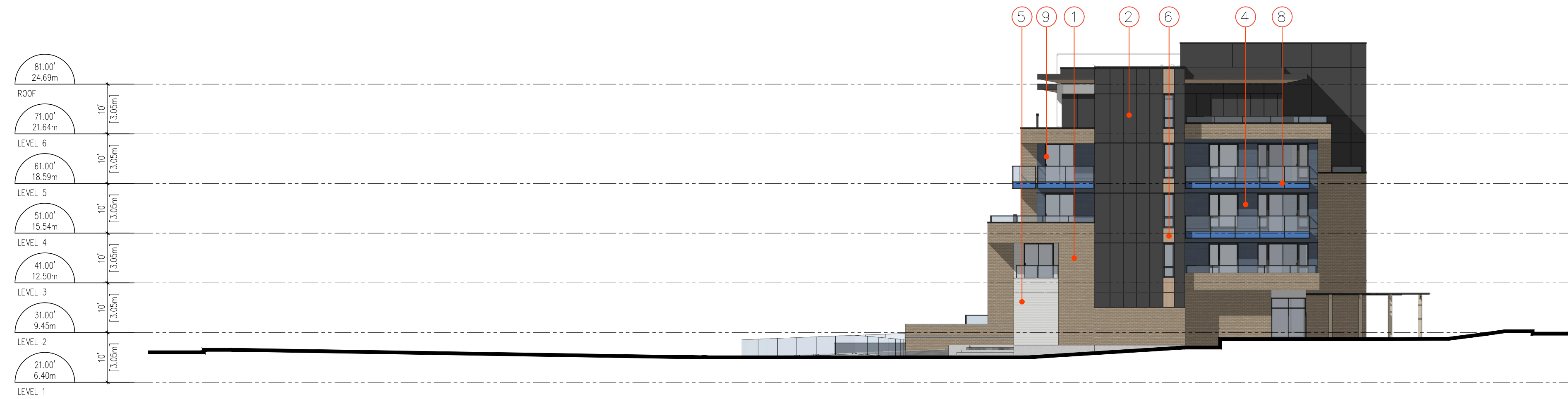

**1 NORTH ELEVATION**  
 1/16" = 1'-0"

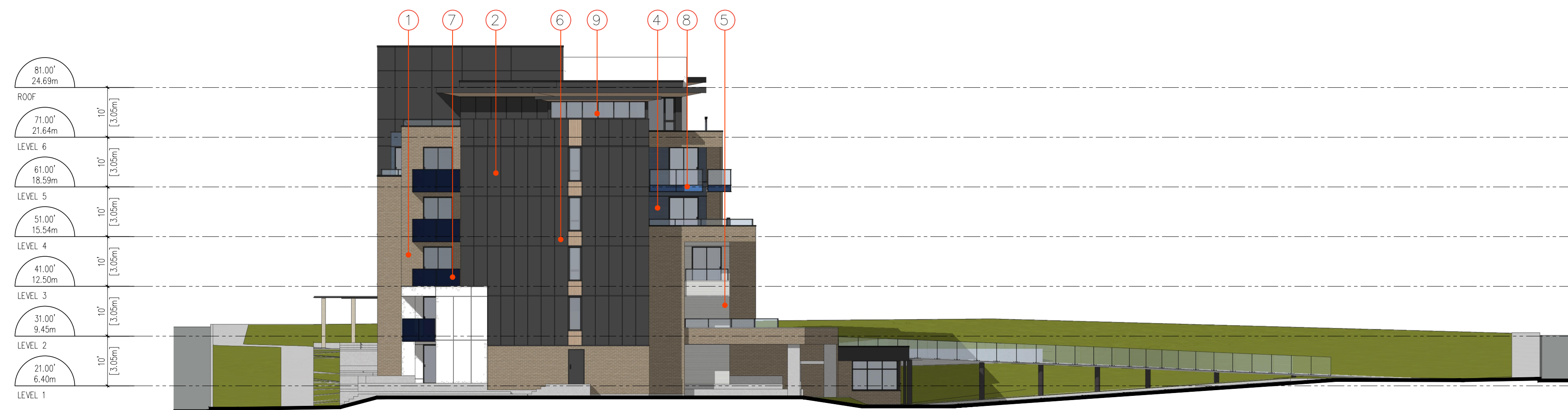

**2 SOUTH ELEVATION**  
 1/16" = 1'-0"



NORTH ARROW:

OWNER/CLIENT:

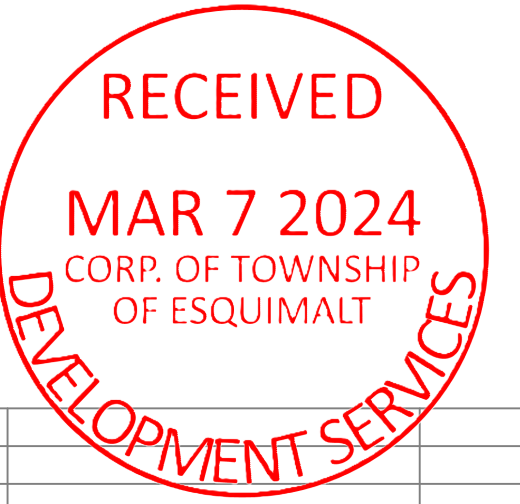

Empty grid table with 10 columns and 10 rows.

NO.	ISSUE	YYYY/MM/DD
11	REISSUED FOR DP	2024/03/07
10	ISSUED FOR DP	2024/02/05
9	REISSUED FOR RZDP	2023/10/04
1	ISSUED FOR RZDP	2022/04/04

SEAL:

CONSULTANT:



VAN 950 - 1500 W. Georgia Street Vancouver, V6G 2Z6  
VIC 104 - 3212 Jackie Road Victoria, V8S 0J5  
604.685.3529 | office@wa-arch.ca | wa-arch.ca

PROJECT NAME:  
**88FOUR**  
**884 LAMPSON ST**  
**PROPOSED RESIDENTIAL**

PROJECT ADDRESS:  
884 LAMPSON STREET  
ESQUIMALT, BC

DRAWING TITLE:  
**PERSPECTIVE**

PROJECT NO: 20041 DRAWN BY: AS  
SCALE: AS NOTED REVIEW BY: NB  
DWG NO: **A500**



1 NORTHWEST PERSPECTIVE







2 LAMPSON PERSPECTIVE

COPYRIGHT RESERVED. ALL PARTS OF THIS DRAWING ARE THE EXCLUSIVE PROPERTY OF WA ARCHITECTS LTD. AND SHALL NOT BE USED WITHOUT THE ARCHITECT'S PERMISSION. ALL DIMENSIONS SHALL BE VERIFIED BY THE CONTRACTOR BEFORE COMMENCING WORK.

NORTH ARROW:

OWNER/CLIENT:

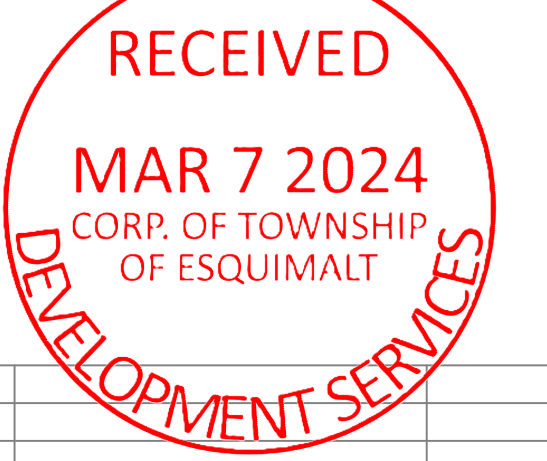

NO.	ISSUE	YY/MM/DD

11	REISSUED FOR DP	2024/03/07
10	ISSUED FOR DP	2024/02/05
9	REISSUED FOR RZDP	2023/10/04
1	ISSUED FOR RZDP	2022/04/04

NO. ISSUE YY/MM/DD

SEAL:

CONSULTANT:



VAN 950 - 1500 W. Georgia Street Vancouver, V6G 2Z6  
VIC 104 - 3212 Jacklin Road Victoria, V8B 0J5  
604.685.3529 | office@wa-arch.ca | wa-arch.ca

PROJECT NAME:  
**88FOUR**  
**884 LAMPSON ST**  
**PROPOSED RESIDENTIAL**

PROJECT ADDRESS:  
**884 LAMPSON STREET**  
**ESQUIMALT, BC**

DRAWING TITLE:  
**PERSPECTIVE**

PROJECT NO: 20041 DRAWN BY: AS  
SCALE: AS NOTED REVIEW BY: NB  
DWG NO: A503



NORTH ARROW:

OWNER/CLIENT:



11	REISSUED FOR DP	2024/03/07
10	ISSUED FOR DP	2024/02/05
9	REISSUED FOR RZDP	2023/10/04
1	ISSUED FOR RZDP	2022/04/04
NO.	ISSUE	YY/MM/DD

SEAL:

CONSULTANT:



VAN 950 - 1500 W. Georgia Street Vancouver, V6G 2Z6  
VIC 104 - 3212 Jackie Road Victoria, V8B 0J5  
604.685.3529 | office@wa-arch.ca | wa-arch.ca

PROJECT NAME:  
**88FOUR**  
**884 LAMPSON ST**  
**PROPOSED RESIDENTIAL**

PROJECT ADDRESS:  
**884 LAMPSON STREET**  
**ESQUIMALT, BC**

DRAWING TITLE:  
**PERSPECTIVE**

PROJECT NO: 20041    DRAWN BY: AS  
SCALE: AS NOTED    REVIEW BY: NB  
DWG NO: **A504**



1 6TH FLOOR AMENITY SPACE

AMENITY USES AND LAYOUT ARE CONCEPTUAL - REFER TO LANDSCAPE PLAN FOR OFFICIAL LAYOUT.