

PROJECT: V:\Project Files\3405 - 852-854 Esquimalt Rd TMP\5 - Design\Esquimalt Rd TMP_Dwg2_SLAT_RO_2022-10-12.dwg
 PLOT DATE: 10/12/2022 12:45 PM
 PLOTTED BY: Michael Lee
 These Design Documents are prepared solely for the use by the party with whom the Design Professional has entered into a contract, and there are no representations of any kind made by the Design Professional to any party with whom the Design Professional has not entered into contract.

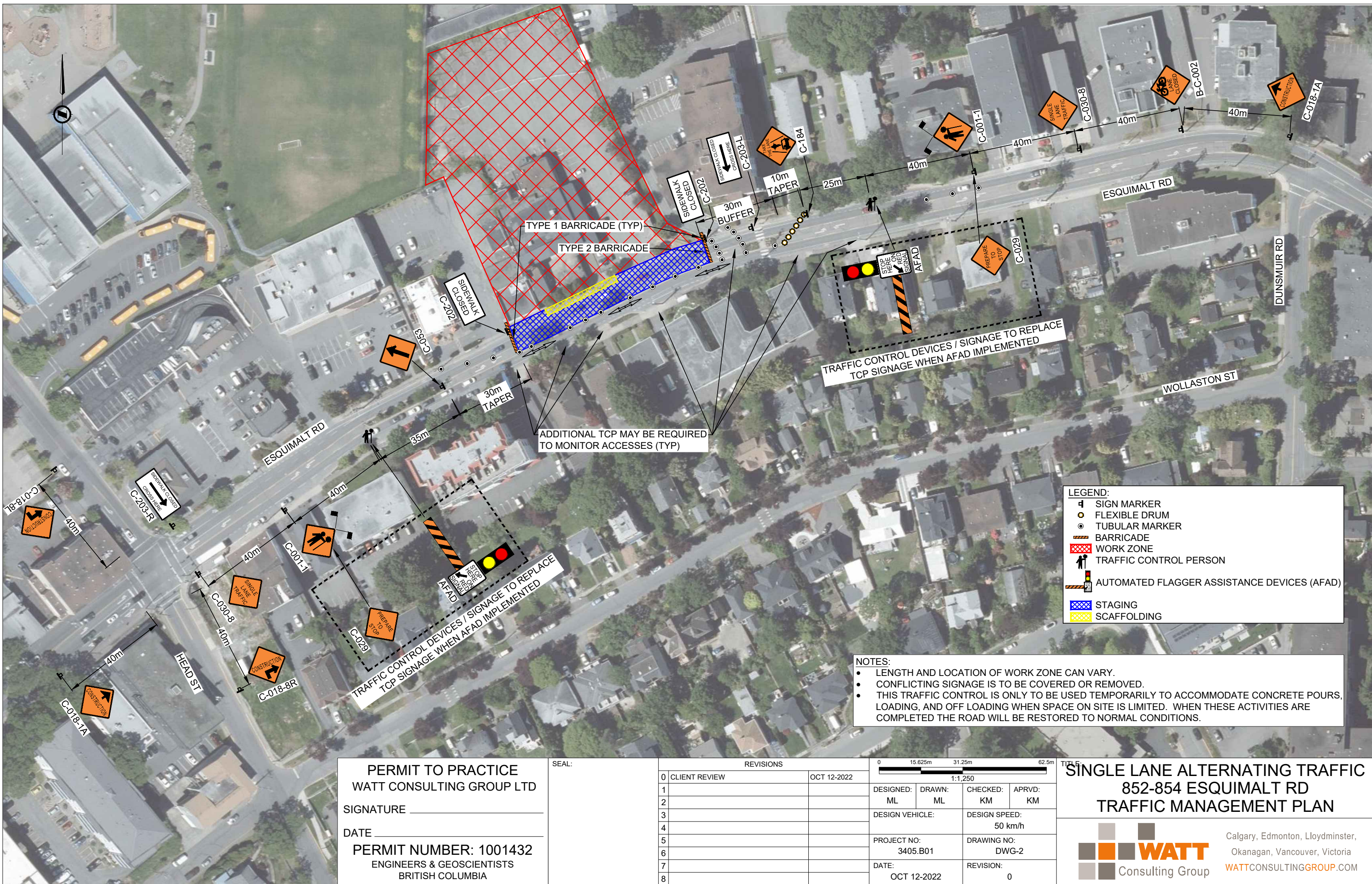

LEGEND:

	SIGN MARKER
	FLEXIBLE DRUM
	TUBULAR MARKER
	BARRICADE
	WORK ZONE
	TRAFFIC CONTROL PERSON
	AUTOMATED FLAGGER ASSISTANCE DEVICES (AFAD)
	STAGING
	SCAFFOLDING

NOTES:

- LENGTH AND LOCATION OF WORK ZONE CAN VARY.
- CONFLICTING SIGNAGE IS TO BE COVERED OR REMOVED.
- THIS TRAFFIC CONTROL IS ONLY TO BE USED TEMPORARILY TO ACCOMMODATE CONCRETE POURS, LOADING, AND OFF LOADING WHEN SPACE ON SITE IS LIMITED. WHEN THESE ACTIVITIES ARE COMPLETED THE ROAD WILL BE RESTORED TO NORMAL CONDITIONS.

PERMIT TO PRACTICE
 WATT CONSULTING GROUP LTD
 SIGNATURE _____
 DATE _____
PERMIT NUMBER: 1001432
 ENGINEERS & GEOSCIENTISTS
 BRITISH COLUMBIA

SEAL:

REVISIONS	
0	CLIENT REVIEW OCT 12-2022
1	
2	
3	
4	
5	
6	
7	
8	

DESIGNED: ML				DRAWN: ML				CHECKED: KM				APRVD: KM			
DESIGN VEHICLE:								DESIGN SPEED: 50 km/h							
PROJECT NO: 3405.B01								DRAWING NO: DWG-2							
DATE: OCT 12-2022								REVISION: 0							

SINGLE LANE ALTERNATING TRAFFIC
852-854 ESQUIMALT RD
TRAFFIC MANAGEMENT PLAN

Calgary, Edmonton, Lloydminster,
 Okanagan, Vancouver, Victoria
WATT Consulting Group
 WATTCONSULTINGGROUP.COM